ZT-2200 (EZT®)

HYDRO-GEAR'S MOST POPULAR INTEGRATED UNIT



- Low maintenance design
- Proven performance in a compact package
- Durable 10cc pump & 10cc motor
- 1" axle for increased load support
- Internal mesh oil filter for longer life
- External cog brake for maximum holding power
- External friction brake option
- Serviceable option now available

RESIDENTIAL

ZT-1800 ZT-1900 **ZT-2200** ZT-2800

COMMERCIAL

ZT-3100 ZT-3200 ZT-3400 ZT-3600 ZT-3800 ZT-4400 ZT-5400

©2026 Hydro-Gear | www.hydro-gear.com

HYDRO-GEAR®

ZT-2200 (EZT®)

HYDRO-GEAR'S MOST POPULAR INTEGRATED UNIT



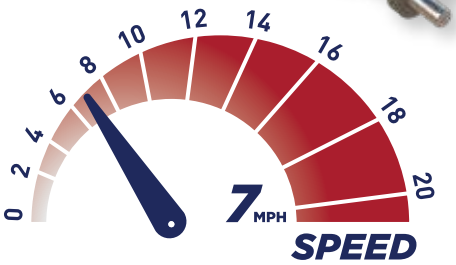

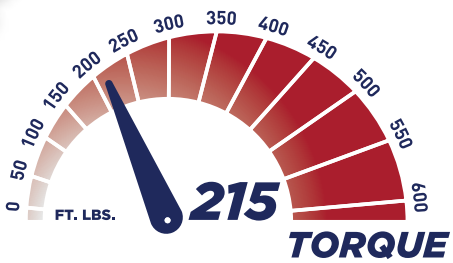

SPECIFICATIONS	
PUMP DISPLACEMENT	0.62 in^3/rev 10.2 cc/rev
MOTOR DISPLACEMENT	0.62 in^3/rev 10.2 cc/rev
Input Speeds MAX HI-IDLE (NO LOAD) MIN (LOADED)	 3000 rpm 1800 rpm
OUTPUT TORQUE	up to 215 lb-ft up to 291 Nm
SPEED	up to 7 mph up to 11 kph
GROSS VEHICLE WEIGHT	up to 900 lbs up to 408 kg
AXLE SHAFT DIAMETER	1.0 in 25.4 mm
AXLE SHAFT OPTIONS	DD 4-bolt Flange
WEIGHT OF UNIT	29 lbs 13 kg

Specifications subject to change without notice

©2026 Hydro-Gear | www.hydro-gear.com

HYDRO-GEAR®